

FRONT ELEVATION

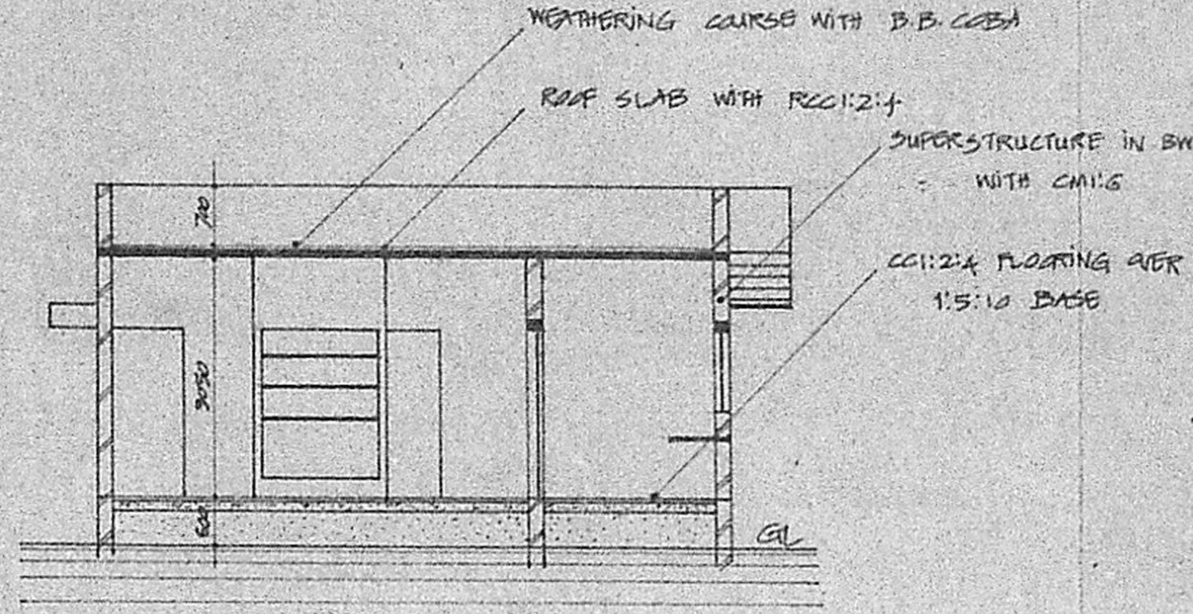

SECTION AT "AA"

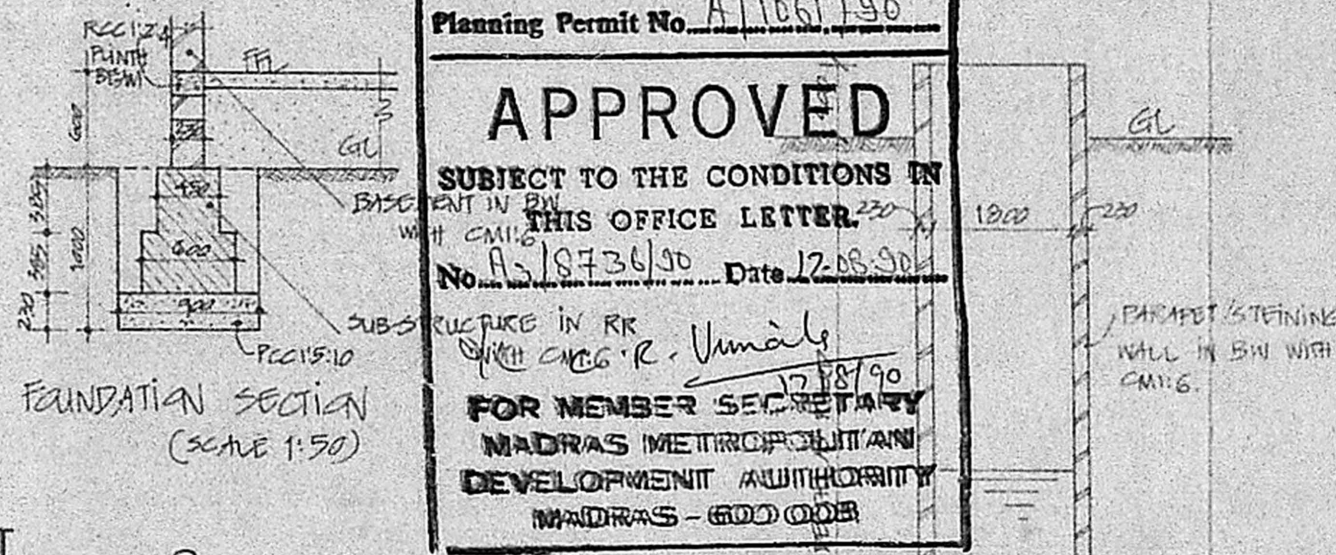

FOUNDATION SECTION (SCALE 1:50)

Planning Permit No. A/1061/90
APPROVED
 SUBJECT TO THE CONDITIONS IN THIS OFFICE LETTER.
 No. As/8736/90 Date 12.08.90
 FOR MEMBER SECRETARY
 MADRAS METROPOLITAN DEVELOPMENT AUTHORITY
 MADRAS - 600 008

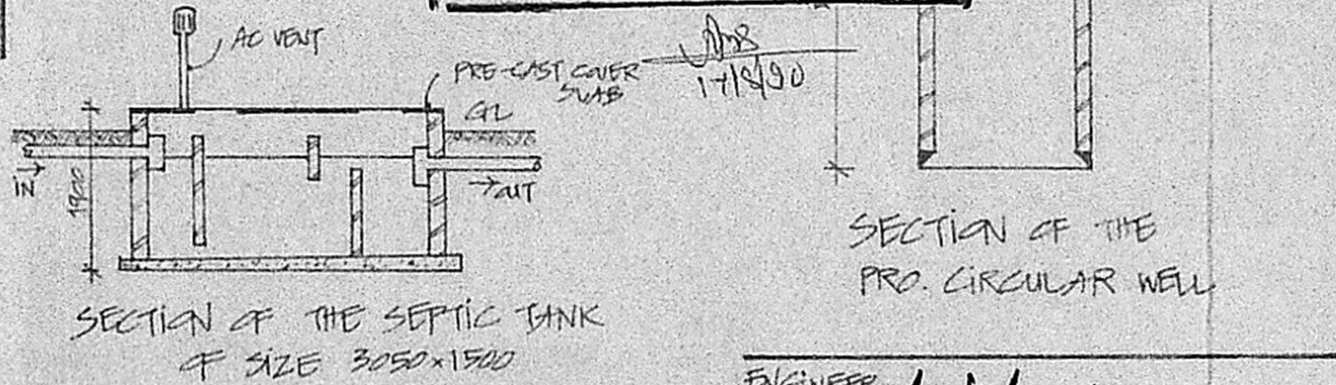

SECTION OF THE SEPTIC TANK OF SIZE 3050x1500

SECTION OF THE PRO. CIRCULAR WELL

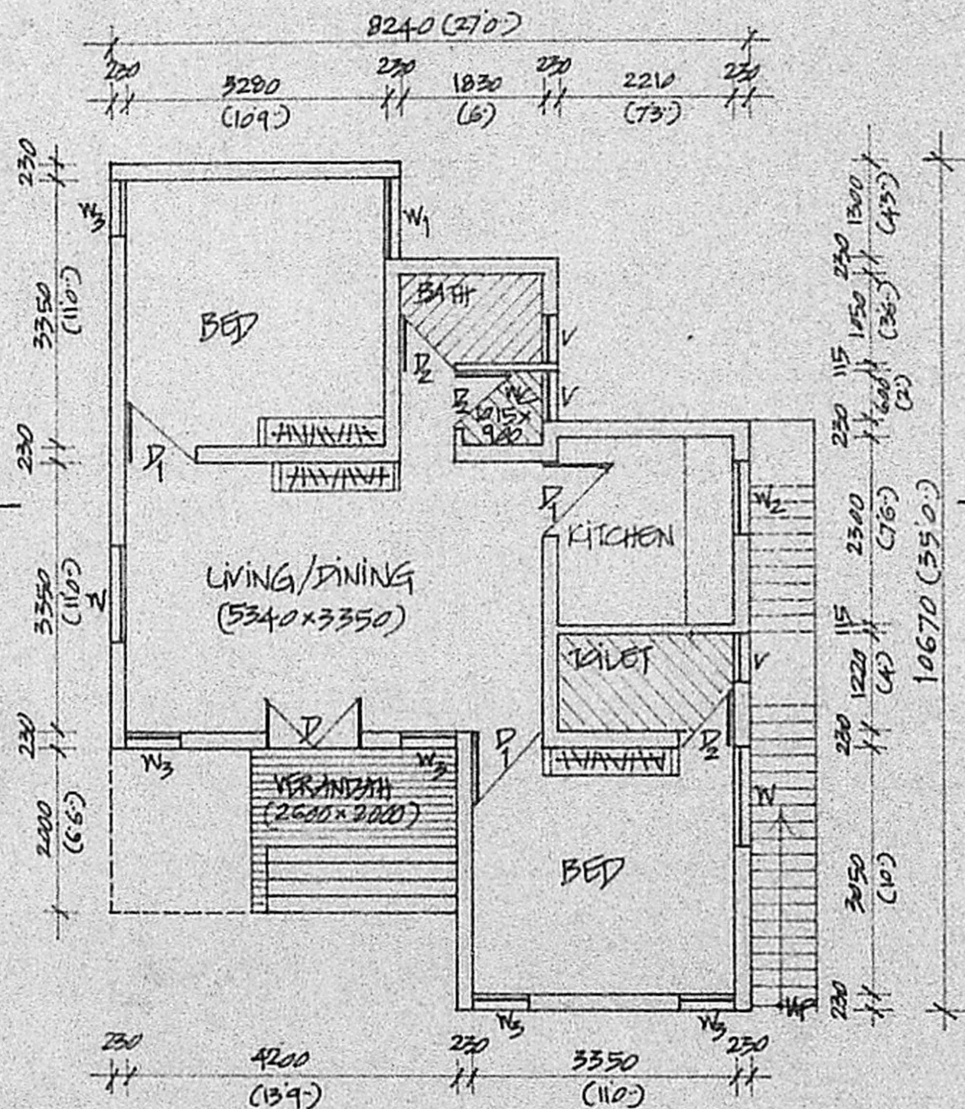

PLAN

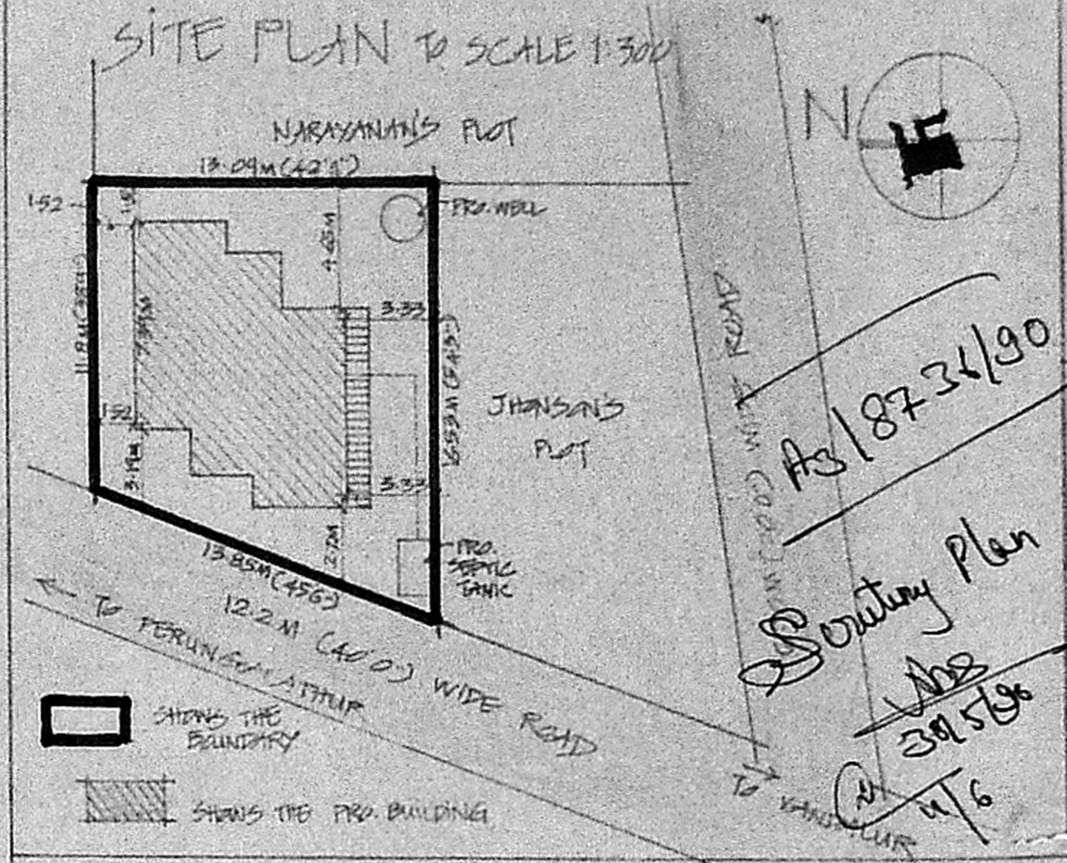

JOINERIES

- D₁ FULLY PANELLED DEER 1.2x2.1m N₁ FULLY GLAZED WINDOW 1.2x1.4m
- D₂ FULLY PANELLED DEER 0.9x2.1m N₂ FULLY GLAZED WINDOW 0.9x1.0m
- D₃ FULLY PANELLED DEER 0.7x2.1m N₃ FULLY GLAZED WINDOWS 0.75x1.4m
- W₁ FULLY GLAZED WINDOWS 1.2x1.4m V₁ LAMBERED VENTILATORS 0.6x0.6m
- STAIRCASE FLIGHT - 800mm WIDE; RISE - 160mm & TREAD - 230mm

AREA PARTICULARS:

AREA OF THE EXTENT 191.22M (2055 SFT) | PLOT COVERAGE 36%
 PUNTH AREA OF THE PROPOSED BLDG. 67.96M (731 SFT) | 0.35
 ALL DIMENSIONS ARE IN "MM" | PLAN DRAWN TO SCALE 1:100

PLAN OF THE PRO. RES. BLDG. IN SUBDN. 1 OF S.N.O. 155A/301A/1C, AT NO. 2, VANDALUR VILLAGE, CHENGALANNUR Dt.

ENGINEER
A. Kaluana Kumar
A. Kaluana Kumar, D.C.E.
 CONSULTING ENGINEER
 LICENSED BUILDING SURVEYOR
 TAMILNADU MUNICIPALITY
 36, ANJANEY STREET
 Tambaram West, Madras - 600 046

APPLICANT

PREPARED BY

UNIQUE ASSOCIATES,
 25, ANJANEY STREET, TAMBARAM WEST,
 MADRAS - 600 046